

## Spectronic BioMate 3 and Spectronic BioMate 5 UV-Visible Spectrophotometers



### Versatile, accurate UV-Vis for life science applications

Thermo Electron Corporation, with over 60 years of experience in UV-Vis spectrophotometry, has designed the BioMate™ Series – the instruments you can count on to meet the demands of your laboratory.

#### Rapid, Reliable Nucleic Acid and Protein Analysis Results

The Spectronic BioMate 3 and Spectronic BioMate 5 put leading-edge technology into a compact, convenient design. You get all the versatility and flexibility you need to obtain accurate, reliable measurements for your biotech research. Both models feature a user-friendly interface, powerful optics, rugged design, versatile software capabilities, optional built-in printer and much more.

The time-saving software makes your job easier. Just put your sample in and obtain accurate results in seconds. Pre-programmed procedures enable even first-time users to perform:

- DNA ratio and concentration with and without scanning
- Protein standard curves using Bradford, Lowry, BCA, and Biuret reagents
- Direct UV concentrations of dsDNA, ssDNA, RNA and oligonucleotides
- Cell growth
- Oligo calculations

#### Plus, All the Capabilities of a Standard Lab Spectrophotometer

The Spectronic BioMate 3 system is not just dedicated to DNA and protein analyses. It is an ideal general-purpose spectrophotometer for such life science applications as multi-wavelength and simple kinetic-reaction measurements.

Looking for even greater flexibility and performance? The Spectronic BioMate 5 system can handle applications such as calculating enzyme-rate reactions or substrate concentrations.

Both models are monochromator-based, offering you a full wavelength range and superb accuracy.

#### Everything a Life Sciences Lab Needs and More...

- Customize your instrument for your specific applications. Use the unique SmartStart™ feature to easily create a power-up menu that displays only the tests your lab uses. This saves time and reduces error.
- Save time by using the built-in Oligo calculator to determine the molecular weight and the theoretical T<sub>m</sub> (used to determine the PCR annealing temperature) of your oligonucleotides
- Save time and reduce setup error by saving your programmed methods, and protect your saved methods with passwords
- Easily ensure that your instrument is performing to specification, and prove it with logs and documented evidence using built-in and/or accessory traceable instrument performance standards

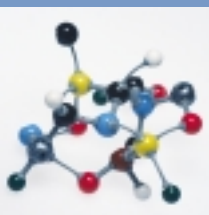
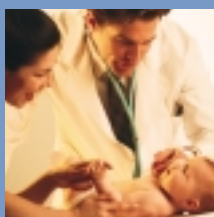
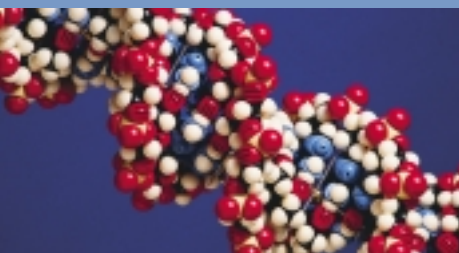
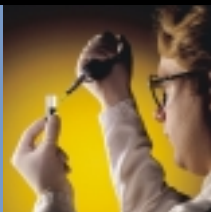

### Hardware

- Optical specifications comparable to instruments twice their size
- High-resolution graphics display
- Small footprint saves bench space
- Easy-to-use keyboard to set up tests, print results, and move cell changer

### Additional Features and Accessories

- Test tube holders
- Affordable sipper accessories
- Multi-cell holders measure multiple samples with the push of a button
- Micro-cells for small volumes
- Built-in printers show all parameters, date, time, test name, data, final results, and statistics

### For Busy Lab Operators, It Is the Smart Choice

These spectrophotometers feature the unique SmartStart screen that lets you select only the tests you require. Simply pre-program one, two, or more of your frequently used methods. When you turn the instrument on, the boot-up screen immediately shows the selected tests – without additional scrolling. After your data is acquired, you can print all instrument parameters, date, time, sample number, and data on an optional printer.

### DNA/Protein Concentration and DNA Purity

- Test results are shown on the screen in seconds.
- Parameters for determining DNA purity, DNA concentration, and protein concentration are pre-selected; use default parameters or customize them to specific needs.
- Choose whether or not to display protein concentration on the results screen.
- An optional reference wavelength corrects for the effect of turbidity.
- Built-in dilution-factor calculator delivers direct concentration results.

DNA (260/280)			
Test Name: DNA (260/280)			
ID#	Abs 260nm	Abs 280nm	Abs 320nm
1	0.725	0.410	0.010
	DNA Ratio =	1.79	
	DNA Conc =	30.57 µg/mL	
	Protein Conc =	79.33 µg/mL	
2	0.294	0.162	0.005
	DNA Ratio =	1.84	
	DNA Conc =	12.53 µg/mL	
	Protein Conc =	24.80 µg/mL	

### DNA/Protein Concentration and DNA Purity with Scan

- Easy, one-step operation.
- Displays scan of DNA sample and results.
- Offers the option to add reference wavelength and dilution factor.

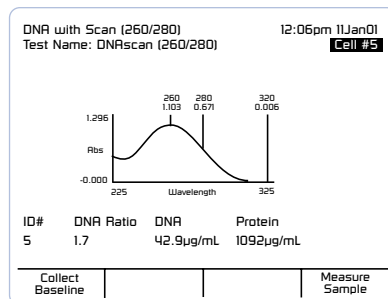

### Direct UV/DNA Measurements

- Measures direct ssDNA, dsDNA, RNA, and oligo concentrations using absorbance at 260 nm.
- Measures oligo concentration using base sequence calculator.
- Enables operators to select pre-set units or create new ones.

ID#	Abs 260nm	Oligos µg/mL	Oligos pmol/µL
1	0.736	21.79	1.342
2	0.309	9.146	0.562
3	0.452	13.38	0.824

### Protein Concentration

- Offers seven standard curve methods for measuring protein – Bradford, Lowry, BCA (all with standard and micro) plus Biuret.
- Use pre-set or user-defined wavelength, units of measure, and curve fit.
- Provides three UV methods – direct 280 nm, direct 205 nm, and Warburg-Christian calculation.
- Offers print-outs that show standard curve and results.

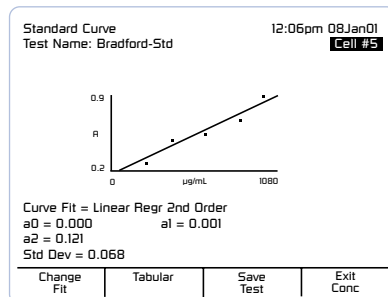

Std#	µg/mL	Abs 595nm
1	200	0.221
2	400	0.464
3	600	0.521
4	800	0.650
5	1000	0.883

Curve Fit = Linear Regr 2nd Order  
a0 = 0.00 a1 = 0.001  
a2 = 0.121  
Std Dev = 0.068

### Cell Growth

- Monitors cell growth by measuring absorbance at 600 nm.
- Determines when to harvest cells.

### Oligo Calculator

- Enter in a base sequence and the instrument calculates molecular weight, theoretical Tm, and oligo concentration factor.
- Choose from one of four Tm calculation methods.

Base Sequence	Tm Calc
ATCGTCGATTGAGCATCAGCATGACTAGATCAGATCGCG	

Number of bases = 40  
%GC = 47.56  
DNA Mol. Wt. = 12388  
DNA & (260) = 441550  
Conversion Factor = 28.06

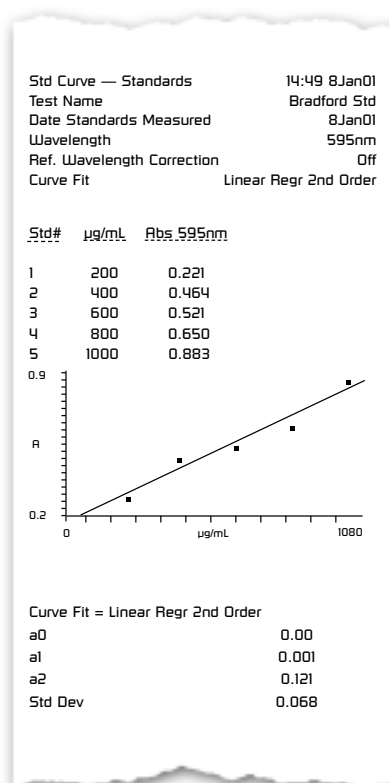

Typical printout showing standard curve data and plot.

## Built to Perform. Built to Last

As a researcher, you need quick answers from your tests. Or perhaps you need data to support theories of molecular-reaction mechanisms. Whatever your need or application, there is a Spectronic BioMate instrument that can meet it.

Both systems feature high-quality optics for accurate and precise measurements. The Spectronic BioMate 3's long-life xenon lamp delivers an outstanding signal-to-noise ratio, negligible drift and no warm-up time for accurate, precise measurements over the 190 – 1100 nm wavelength range. It also provides calibrated wavelength peaks that are used as built-in wavelength standards for performance verification.

For even higher-level optics, our Spectronic BioMate 5 system features double-beam optics for long-term stability. It is just what you need when running kinetic-reaction tests with a changing reference.

## Spectronic BioMate 5 – Additional Benefits

- 2 nm bandwidth to resolve sharp peaks
- Fast, full-range scanning and 1st – 4th derivative capabilities
- Superb stray-light rejection for exceptional linearity
- Automatic rate measurements on up to seven samples (in parallel) – run times up to 40 hours
- Advanced spectral manipulation and rate/enzyme kinetics applications
- High-performance electronics that distinguish between small absorbance changes
- Ability to save methods and data to non-volatile memory or to floppy-disk drive
- Optional built-in spread sheet for simple or complex calculations

## VISION Software – Complete Suite of Software Options

Optional software packages are available for the Spectronic BioMate 5 series that allow you to perform a wide range of analyses.

### VISION<sup>pro</sup>™ Software

- A comprehensive package with scanning, single wavelength, multiple wavelength, quantification, and multi-component analysis supplied as standard functions.
- Advanced data manipulation features allow you to get your results in the form you need
- Custom report flexibility including methods, graphs, data, Microsoft® Word files, Excel spreadsheets, and graphics

### VISION<sup>security</sup>™ Software

- Complete software package with advanced security options and VISION<sup>pro</sup> functionality.
- Meets security requirements of regulated and quality control laboratories
- Provides tools required to achieve 21 CFR Part 11 compliance
- Electronic Signatures for data and method traceability

### VISION<sup>life</sup>™ Software

- Life science module for VISION<sup>pro</sup> and VISION<sup>security</sup>
- Kinetics for intensity change with time studies
- Parallel rate measurements for advanced enzyme system measurements
- Comprehensive manipulation and rate calculation options
- Enzyme kinetics and equation modeling



## Versatile Accessories Maximize Productivity



### MiniSipper

- Measure 300 samples/hour
- Glass or quartz flowcells



### CVC (Calibration Validation Carousel)

- Automatic validation testing
- Wavelength and absorbance accuracy
- Saves data to disk



### Test-tube/cuvette Cell Holder

- Holds test-tube up to 18 mm diameter
- Holds 10 mm square cuvette

	Spectronic BioMate 3 UV-Vis Part Number 335904 Series Part Number 335905 Series	Spectronic BioMate 5 UV-Vis Part Number 9423BI01002E Part Number 9423BI01202E
Spectral Bandwidth	5 nm	2 nm
Optical System	Split-beam, grating-based, dual detectors	Double-beam, quartz-coated optics
Lamp Source: Typical Lifetime	Xenon: 5 years	Deuterium: 1000 hrs, Tungsten: 2000 hrs
Wavelength:		
Range	190 – 1100 nm	190 – 1100 nm
Accuracy	± 1.0 nm	± 1.0 nm
Repeatability	± 0.5 nm	± 0.2 nm
Graphic Display	320 x 240 pixel LCD, 3.8" x 2.8"	VGA-Quality Graphics LCD, 4.5" x 3.3"
Photometric:		
Range	0.3 – 125%T; -0.1 – 3.0A; 0 – 9999 C	-0.1 – 200%T; -0.3 – 3.0A; 0 – 9999 C
Readout	Absorbance, Transmittance, Concentration	Absorbance, Transmittance, Concentration
Accuracy	0.5% of reading or 5 mA, whichever is greater, up to 2A	+5 mA at 1A
Noise	< 1 mA at 0A; < 2 mA at 2A, peak-to-peak at 340 nm	< 0.1 mA
Drift	< 1 mA/hour after warm-up	< 1 mA/hour after warm-up
Stray Light	< 0.1%T at 220 and 340nm	< 0.05%T at 220 and 340 nm
Standard Interface	Bi-directional RS-232C	Bi-directional RS-232C Parallel port Sipper and accessories
Standard Cell Holder	1-position or 6-position automatic cell holder	7-position automatic cell holder, thermostatable
Keypad	Membrane keypad	Membrane keypad
Software	DNA ratio/concentration and protein concentration with or without scanning Direct oligo concentration at 260 nm Direct protein at 280 nm and 205 nm Protein standard curves Cell growth Oligo calculator: absorptivity, molecular weight, factor and theoretical Tm Absorbance, %T, Concentration Standard curve Absorbance ratio Absorbance difference Multiwavelength Kinetics	
	Survey Scan	Full Scan
	Performance Validation	Performance Validation Multi-component Analysis (MCA) VISION <sup>pro</sup> software (optional) VISION <sup>security</sup> software (optional) VISION <sup>life</sup> software (optional)
Test Storage	Up to 40 sets of test parameters	Unlimited; 30 in memory plus 1.44 Mb floppy disk drive
Languages	Software, printout and Operator's Manual: English, French, German, Spanish, Italian (user-selectable)	
Printer (optional)	40-column internal graphical	50-column internal graphical or external printers
Power Requirements	Selected automatically; 100 – 240 volts	Selected automatically; 100 – 240 volts
Dimensions	330 W x 410 D x 235 H mm; (13" x 16" x 9")	455 W x 395 D x 215 H mm; (18" x 15.5" x 8.5")
Weight	8.6 Kg (19 lb.)	10 Kg (22.1 lb.)
Warranty	1 year	

©2004 Thermo Electron Corporation. All rights reserved. All product and company names are property of their respective owners. Specifications, terms and pricing are subject to change. Not all products are available in all countries. Please consult your local sales representative for details.

BR50858\_E 12/04M



Thermo Electron Scientific Instruments Corp., Madison, WI USA is ISO Certified.  
Thermo Electron Limited, Cambridge, UK is ISO Certified.

**Australia** +61 2 9898 1244  
**Austria** +43 1 333 50340  
**Belgium** +32 2 482 30 30  
**Canada** +1 800 532 4752  
**China** +86 10 5850 3588

**France** +33 1 60 92 48 00  
**Germany** +49 6103 4080  
**Italy** +39 02 950 591  
**Japan** +81 45 453 9100

**Netherlands** +31 76 587 98 88  
**Nordic** +46 8 556 468 00  
**South Africa** +27 11 570 1840  
**Spain** +34 91 657 4930

**Switzerland** +41 61 48784 00  
**UK** +44 8704 100888  
**USA** +1 800 532 4752

[www.thermo.com](http://www.thermo.com)

**Thermo**  
ELECTRON CORPORATION